

La pieternelle

Violon - accordéon

Trad. arrgt. Folles Cadences

$\text{♩} = 90$ INTRO 

1.  2.  

Traversière Acc Accord Black Almain

Tempo = 96

madalier

Trad. arrgt. Folles Cadences

Intro flute

6 fois = 4 40

Travençieu
au Slogneol.
tempo = 115

Le manège de Rebecca
Baujo.
Acc.
Intro baujo.

Trad. arrgt. Folles Cadences

8 fs. ≈ 4'30.

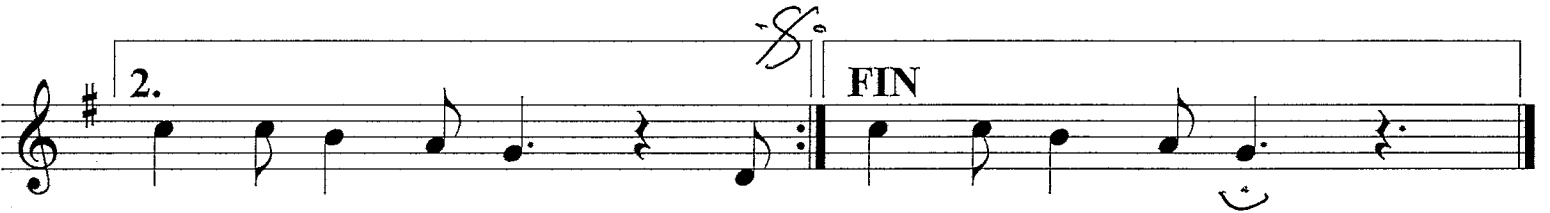

Dashing white sergeant

Structure: AA BB CC AA

Trad. arrgt. Folles Cadences

120 à la noire

Intro

A ♩

1. 2.

1. *D.C. al Fine* ♩ 2.

B ♩

1. 2.

1.

Dashing white sergeant

2/2

- Staff 1:** Starts with a treble clef and key signature. It contains two first endings, labeled '2.' and '3.', each followed by a repeat sign. The first ending concludes with a fermata. The second ending concludes with a fermata and a common time signature 'C' above a repeat sign.
- Staff 2:** Continues the melody. It features a first ending labeled '1.' that concludes with a fermata.
- Staff 3:** Continues the melody. It features a second ending labeled '2.' that concludes with a fermata.
- Staff 4:** Continues the melody. It features two first endings, labeled '1.' and '2.', each concluding with a fermata. The second ending concludes with a common time signature 'C' above a repeat sign.
- Staff 5:** Continues the melody. It features a third ending labeled '3.' that concludes with a fermata. This is followed by the instruction 'au signe de A' with a common time signature 'C' above it. The word 'Fine' is written above the staff. The piece concludes with a final note on a whole rest.

Bitte mand i knibe

trad. arrgt. Folles Cadences

160 à la noire

Intro

Niguno Shel Yossi

132 à la noire

Trad. arrgt. Folles cadences

Intro

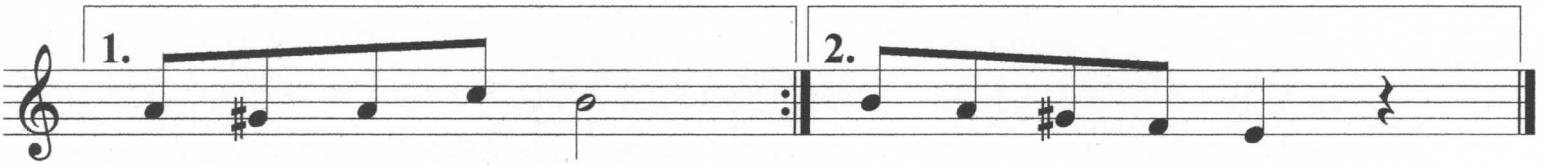

Boerenplof

90 à la noire

Trad. arrgt. Folles Cadences

Intro

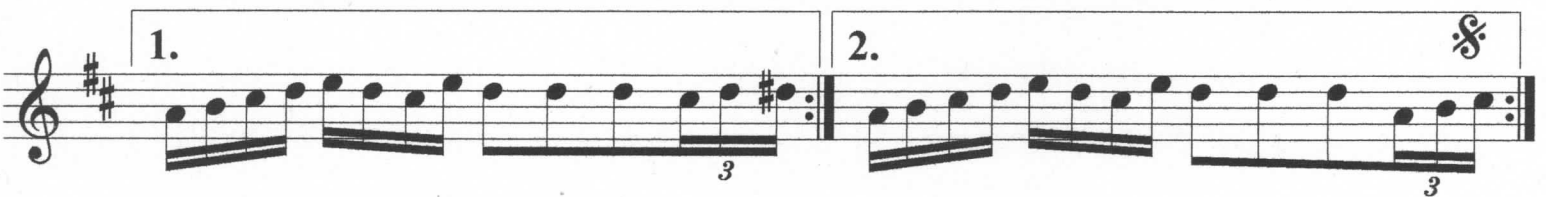

Le Pont d'Athlone

Trad. arrgt. Folles Cadences

Intro

Le coq, le renard et la bécasse

Pour le 1er couplet

Pour le 2ème couplet

Pour le 3ème couplet

Pour le 4ème couplet...

Shetland wedding

112 à la noire, à la noire pointée

Trad. arrgt. Folles Cadences

Intro

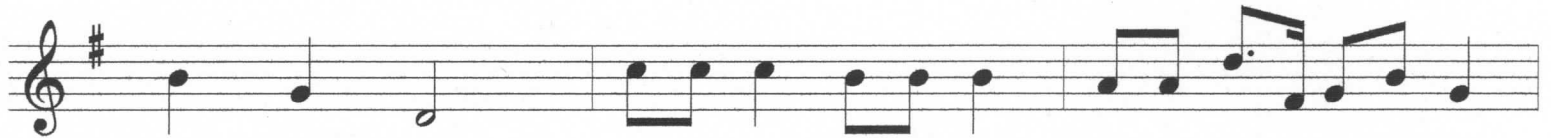

Pont

1., 2., 3., ...

Fin

